

Basis of Bearings is State Plane Grid North, NAD83 (2011) Ohio South Zone. Tied by GPS to ODOT CORS Stations. To denote angles only.

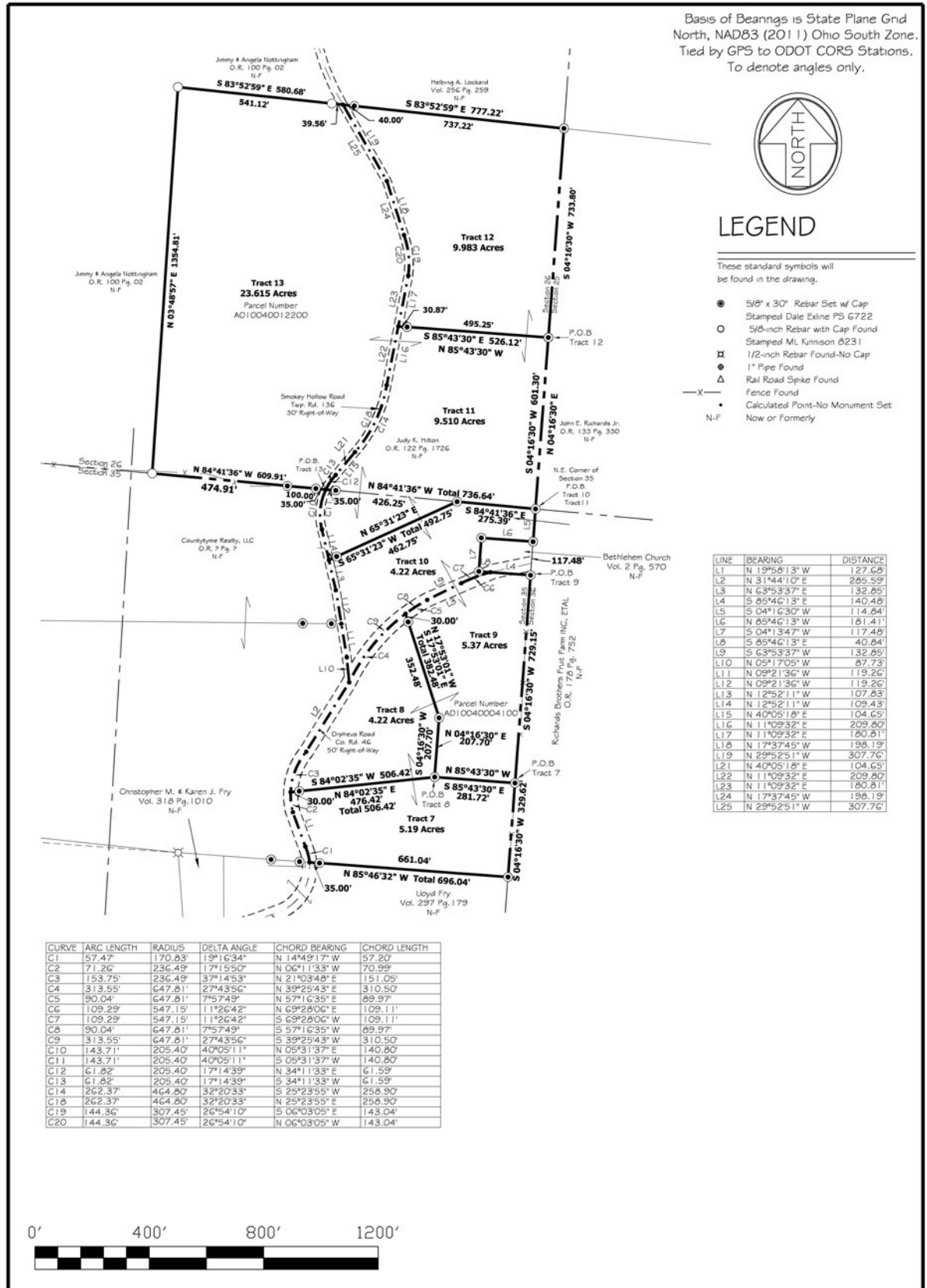

**LEGEND**

- These standard symbols will be found in the drawing.
- 5/8" x 30" Rebar Set w/ Cap Stamped Date Exline P5 6722
  - 5/8-inch Rebar with Cap Found Stamped ML Knmison 0231
  - ⊠ 1/2-inch Rebar Found-No Cap
  - 1" Pipe Found
  - △ Rail Road Spike Found
  - X- Fence Found
  - Calculated Point-No Monument Set
  - N-F Now or Formerly



LINE	BEARING	DISTANCE
L1	N 1°55'01.3" W	127.68'
L2	N 31°44'10" E	265.59'
L3	N 63°53'37" E	132.65'
L4	S 85°46'13" E	140.48'
L5	S 04°16'30" W	114.84'
L6	N 85°46'13" W	181.41'
L7	S 04°13'47" W	117.48'
L8	S 85°46'13" E	40.84'
L9	S 63°53'37" W	132.65'
L10	N 05°17'05" W	87.73'
L11	N 09°21'35" W	119.26'
L12	N 09°21'35" W	119.26'
L13	N 1°25'21.1" W	107.83'
L14	N 1°25'21.1" W	109.43'
L15	N 40°05'18" E	104.65'
L16	N 11°09'32" E	209.80'
L17	N 11°09'32" E	180.81'
L18	N 17°37'45" W	198.19'
L19	N 29°52'51" W	307.76'
L20	N 40°05'18" E	104.65'
L21	N 11°09'32" E	209.80'
L22	N 11°09'32" E	180.81'
L23	N 17°37'45" W	198.19'
L24	N 29°52'51" W	307.76'
L25	N 29°52'51" W	307.76'

CURVE	ARC LENGTH	RADIUS	DELTA ANGLE	CHORD BEARING	CHORD LENGTH
C1	57.47'	170.83'	1°16'34"	N 14°49'17" W	57.20'
C2	71.26'	236.49'	1°15'50"	N 06°11'33" W	70.99'
C3	153.75'	236.49'	3°14'53"	N 21°03'48" E	151.05'
C4	313.55'	647.81'	2°14'35"	N 39°25'43" E	310.50'
C5	90.04'	647.81'	7°57'49"	N 57°16'35" E	89.97'
C6	109.29'	547.15'	1°12'6.42"	N 69°28'06" E	109.11'
C7	109.29'	547.15'	1°12'6.42"	S 69°28'06" W	109.11'
C8	90.04'	647.81'	7°57'49"	S 57°16'35" W	89.97'
C9	313.55'	647.81'	2°14'35"	S 39°25'43" W	310.50'
C10	143.71'	205.40'	40°05'11"	N 05°31'37" E	140.80'
C11	143.71'	205.40'	40°05'11"	S 05°31'37" W	140.80'
C12	61.82'	205.40'	17°14'39"	N 34°11'33" E	61.59'
C13	61.82'	205.40'	17°14'39"	S 34°11'33" W	61.59'
C14	262.37'	464.80'	32°20'33"	S 25°23'55" W	258.30'
C15	262.37'	464.80'	32°20'33"	N 25°23'55" E	258.30'
C19	144.36'	307.45'	26°54'10"	S 06°03'05" E	143.04'
C20	144.36'	307.45'	26°54'10"	N 06°03'05" W	143.04'



Dale A. Exline P.S. 6722 Date

Plat of Survey for: **Countrytyme Realty, LLC.** 8.5"x14"

**File Name:** 19095 **Crđ File:** 1907601

**Survey Date(s):** 07/19/19 - 01/16/20 **Scale:** 1" = 400'

**Parcel(s):** A010040012200 & A010040004100

**Recorded in:** Vol. ?? Pg. ??

**Notes:**

**Appalachian Professional Associates, LLC**  
 Complete Surveying Services  
 Dale A. Exline, Professional Surveyor  
 254 Exline Road Jackson, OH 45640  
 Phone: (740) 286-9966 Fax: (740) 286-9911

**Location:** Situated in the Northeast Quarter of Section 35, and in the Southeast Quarter of Section 26, T-8-N, R-17-W, Bloomfield Township, Jackson County, Ohio.